



**BHARATIYA ENGINEERING  
SCIENCE AND TECHNOLOGY  
INNOVATION UNIVERSITY (BESTIU)**

(Established Under Act No.3 of 2016 of Govt of Andhra Pradesh  
& Recognized under sections 2(f) & 22 of UGC Act, 1956)

Gownivaripalli, Gorantla,  
Andhra Pradesh – 515231, India.



VERY GOOD



**SWISS  
EDUCATIONAL  
COLLEGE**

Kantonsstrasse 85,  
6353 Weggis, Switzerland



# LEARN AND EARN IN SWITZERLAND

---

World's most beautiful and safe place.

[www.bestiu.edu.in](http://www.bestiu.edu.in)

[www.swisseducationalcollege.ch](http://www.swisseducationalcollege.ch)





# ABOUT BESTIU

## About us

Welcome to your innovation haven, founded in 2018 and nestled across a vast expanse of 147 acres, our university thrives amidst the serenity of farm landscapes. A beacon of cutting-edge education, we house schools dedicated to Agriculture, Sustainable Food Systems, Engineering, Management, Law, Humanities, Sciences, Paramedical Sciences and Architecture.



## Vision

To be a globally recognised, AI-enabled university that fosters innovation, transforms lives, and delivers world-class education and research, empowering students to lead and excel in an interconnected, digital world.

## Mission

To establish BESTInnovation University as India's leading AI-driven institution, delivering affordable, high-quality education, nurturing future-ready leaders, and driving inclusive growth through innovation and research.

## Salient Features



**FUTURISTIC PROGRAMMES**



**COLLABORATIVE LEARNING**



**INDUSTRY ADOPTION**



**INTERNATIONAL EXPOSURE**



**OUTSTANDING FACULTY**

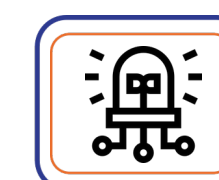

**INCUBATION SUPPORT SYSTEM**



**TECH-ENABLED CAMPUS**



**RESEARCH FACILITATION**

## CHAIRMAN'S MESSAGE



**Shri. Bharat Lal Meena**  
Founder and Chairman

“ As Chairman of our esteemed Innovation University, I extend a warm welcome to you all. At our institution, we are not just committed to providing quality education but also ensuring a nurturing environment akin to a "home away from home." Our dedicated faculty members are not only experts in their fields but also mentors who genuinely care about the holistic development of each student. Here, we believe in fostering a culture of innovation, excellence, and compassion. ”

## CHANCELLOR'S MESSAGE



**Dr. Rupa Vasudevan**  
Founder & Chancellor

“ As the Chancellor of the B.E.S.T. Innovation University, I am thrilled to share our collective commitment to fostering innovations and sustainability at our university. As we embark on a new academic year, our university is taking bold strides to address the pressing challenges in agriculture through a multi-disciplinary approach. ”



# ABOUT SEC

We are a Hospitality and Management College.

We want to provide our students with an affordable education, in practical and theoretical lessons. In addition, our courses include paid internships which lessen the initial financial hurdle to study in Switzerland. This is how we want to stand out from our competitors.

Our passion stems from striving to make existing things even better and to turn visions into action.







# MEET

## SEC TEAM



Dr. Amin Khandhaker  
C.E.O.



Lina Pitraviciute  
Director





# SEC

## ASSOCIATIONS

VERY GOOD





# WHY STUDY IN SWITZERLAND ?

---

- |                                      |   |
|--------------------------------------|---|
| <b>01</b> World class Education      | <b>07</b> Hub of Hospitality                |
| <b>02</b> Most beautiful country     | <b>08</b> Also hub of Finance, Tech & Inno. |
| <b>03</b> Cleanest country           | <b>09</b> Multi-lingual country             |
| <b>04</b> Low crime rate             | <b>10</b> Highly Paid Internships           |
| <b>05</b> Excellent Public Transport | <b>11</b> Easy way to US / Canada / UK etc. |
| <b>06</b> World Class Health System  | <b>12</b> High quality of Life              |
-



# COURSES OFFERED - DUAL DEGREE



## **B.H.M / B.Sc.**

Dual Bachelor Programme in Cooperation with the Swiss Educational College, Switzerland.

Program duration - **4 years** including two paid internships in the hospitality industry in Switzerland.

Program format - 2 years in BESTIU, India and 2 years in SEC, Switzerland.



## **M.H.M / M.Sc.**

Dual Master Programme in Cooperation with the Swiss Educational College, Switzerland.

Program duration - **2 years** including one paid internships in the hospitality industry in Switzerland.

Program format - 1 years in BESTIU, India and 1 years in SEC, Switzerland.

**INTAKES:** JAN / APRIL / JULY / OCT

# ELIGIBILITY

## ● For Bachelor

- 01** 12th Pass
- 02** Gap of max 2 years
- 03** IELTS (6) or TOEFL (80+)
- 04** Financial Capability
- 05** No Fake Documents

## ● For Master

- 01** Any Graduate
- 02** Gap upto the age of 29
- 03** IELTS (6) or TOEFL (80+)
- 04** Financial Capability
- 05** No Fake Documents

**Note:** IELTS or TOEFL will be required for going to Switzerland



# FEE STRUCTURE - FOR MASTER

## ● FOR FIRST YEAR in India

Actual Fee               – **8,00,000 INR**  
Less: Scholarship – **1,00,000 INR**  
Net Fee                   – **7,00,000 INR**

### **Net Fee includes:**

TUITION FEE  
STUDY MATERIAL

**Hostel Fee: 1,00,000 INR**

## ● FOR SECOND YEAR in Switzerland

Actual Fee               – **24000 CHF**  
Less: Scholarship – **3500 CHF**  
Net Fee                   – **20500 CHF**

### **Net Fee is a complete package which includes:**

TUITION FEE  
FOOD & ACCOMMODATION  
UNIFORM  
ONE LAPTOP  
HEALTH INSURANCE  
TRAVEL CARDS  
HOUSEKEEPING  
LAUNDRY  
COLLEGE TRIPS

### **Internship Earnings:**

Around 2300 to 2500 CHF p.m gross

# FEE STRUCTURE - FOR BACHELOR

## ● FOR 1<sup>st</sup> & 2<sup>nd</sup> YEAR in India

Actual Fee               – **8,00,000 INR**  
Less: Scholarship – **1,00,000 INR**  
Net Fee                   – **7,00,000 INR per year**

### **Net Fee includes:**

TUITION FEE  
STUDY MATERIAL  
HEALTH INSURANCE

**Hostel Fee: 1,00,000 INR per year**

## ● FOR 3<sup>rd</sup> YEAR in Switzerland

Actual Fee               – **24000 CHF**  
Less: Scholarship – **3500 CHF**  
Net Fee                   – **20500 CHF for 3<sup>rd</sup> Year**

### **Net Fee is a complete package which includes:**

TUITION FEE  
FOOD & ACCOMMODATION  
UNIFORM  
ONE LAPTOP  
HEALTH INSURANCE  
TRAVEL CARDS  
HOUSEKEEPING  
LAUNDRY  
COLLEGE TRIPS

### **Internship Earnings:**

Around 2300 to 2500 CHF p.m gross

**Note:** Net Fee for 4<sup>th</sup> Year will be 17000 CHF



A **in** C C O M M O D A T I O N S W I T Z E R L A N D

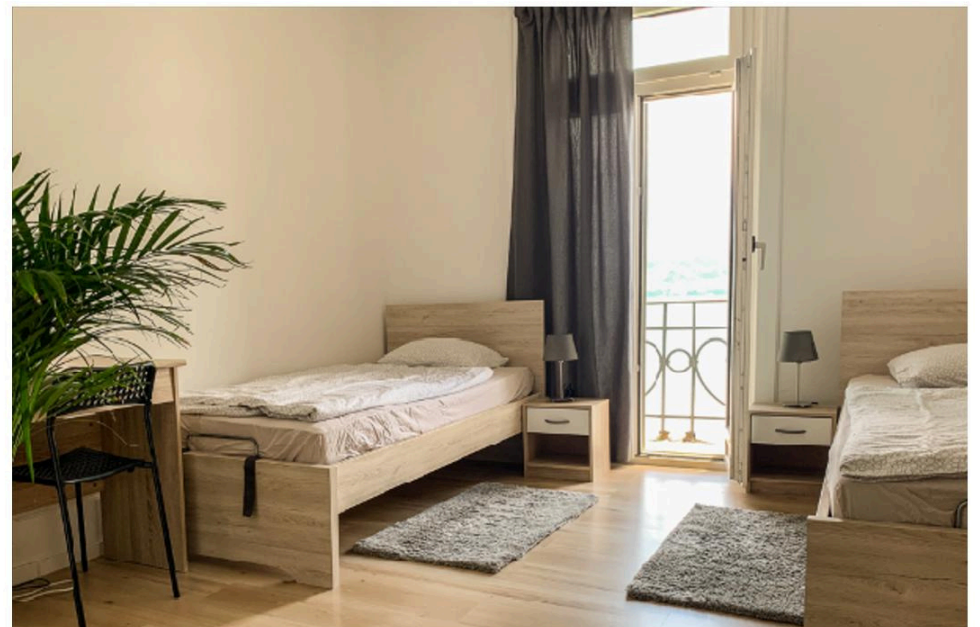
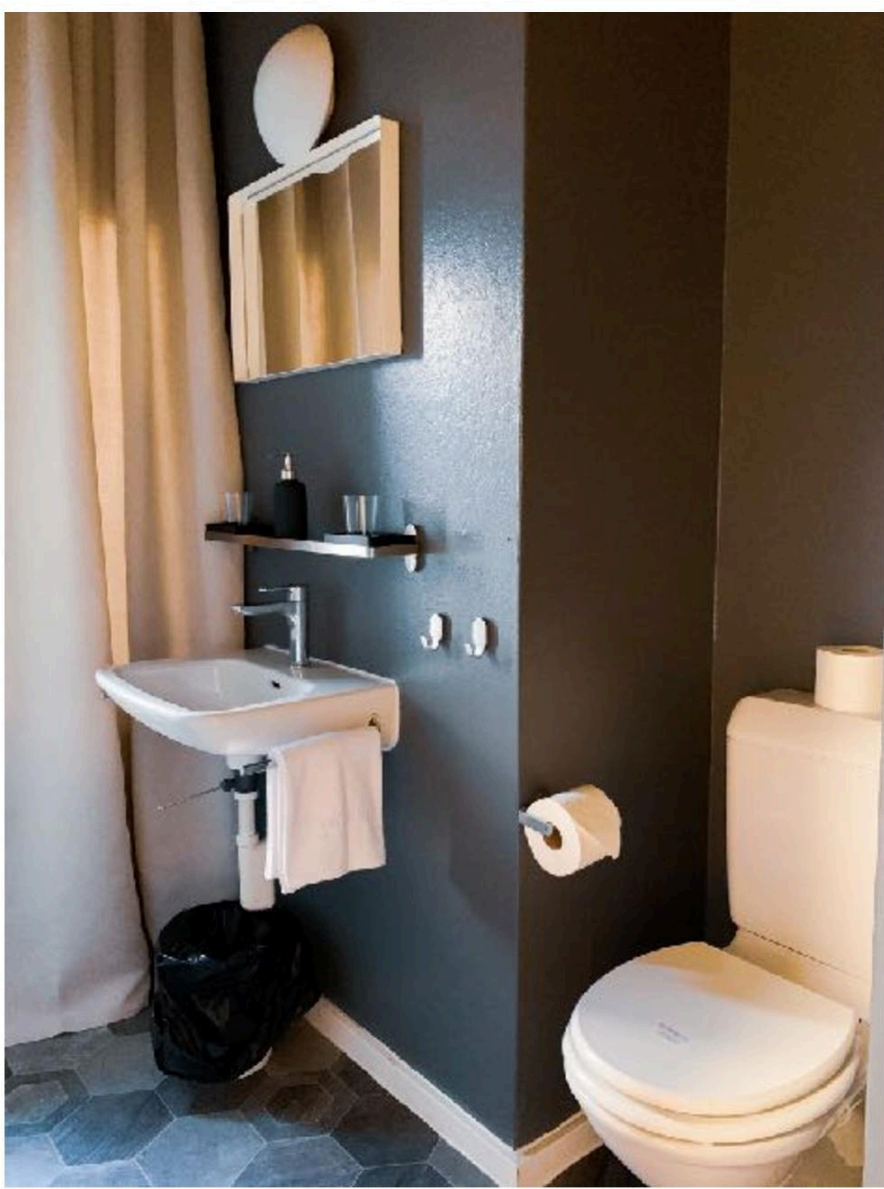
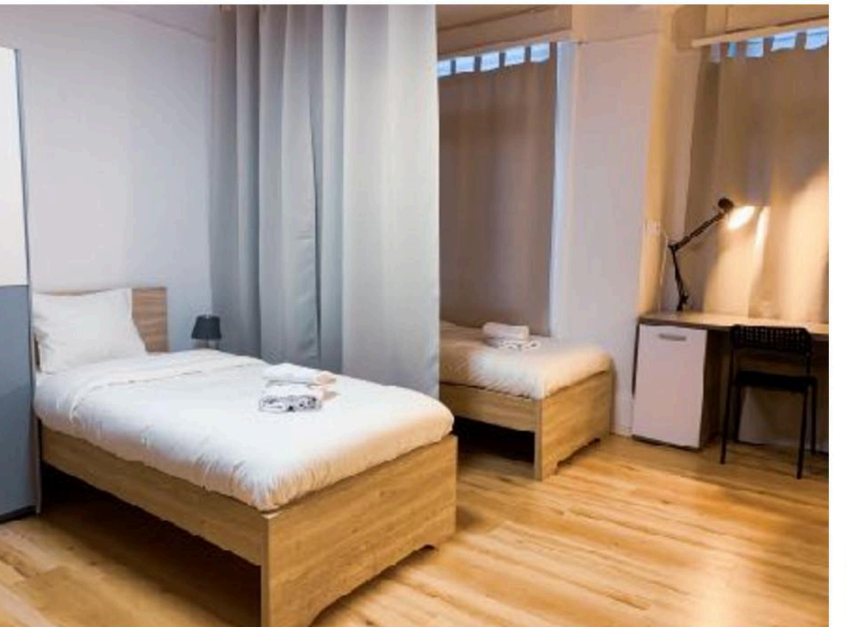



in  
S  
W  
I  
T  
Z  
E  
R  
L  
A  
N  
D  
C  
A  
M  
P  
U  
S

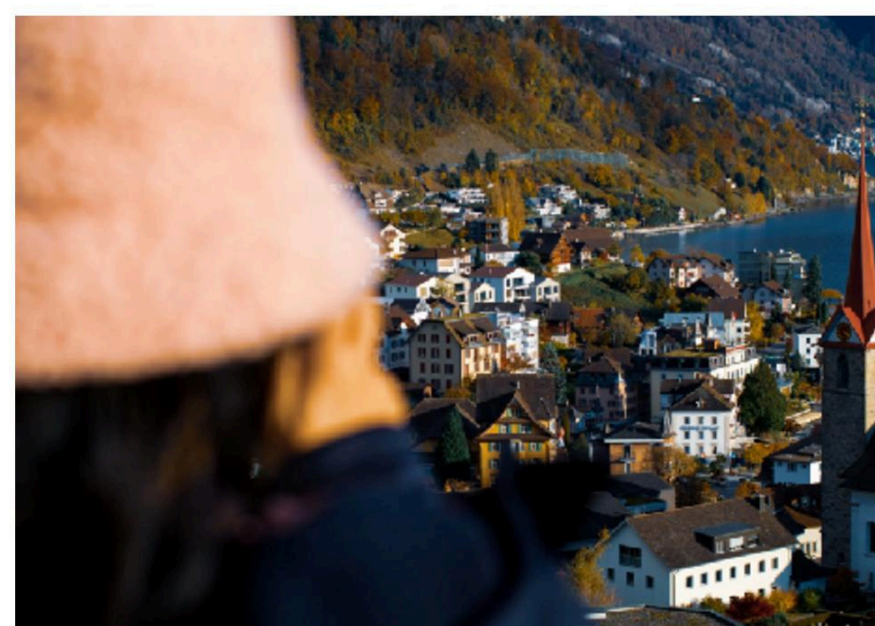
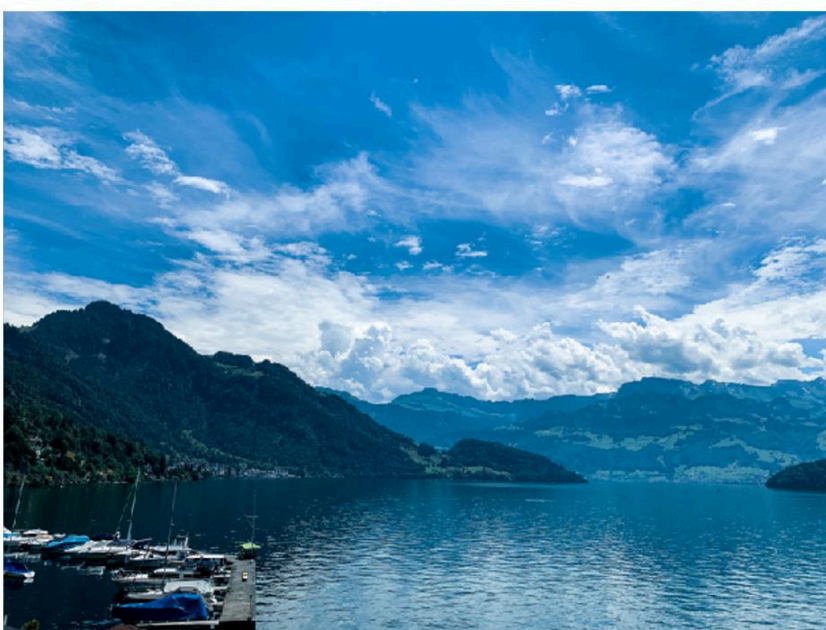
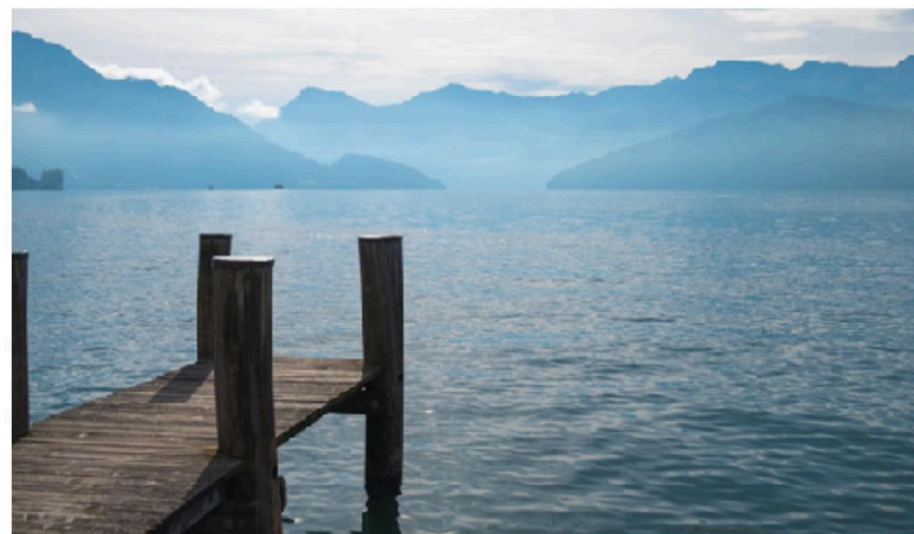
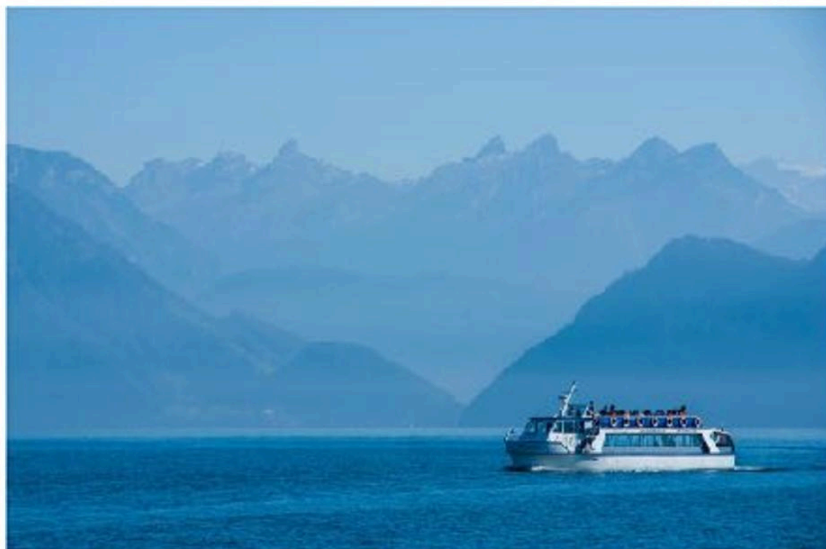



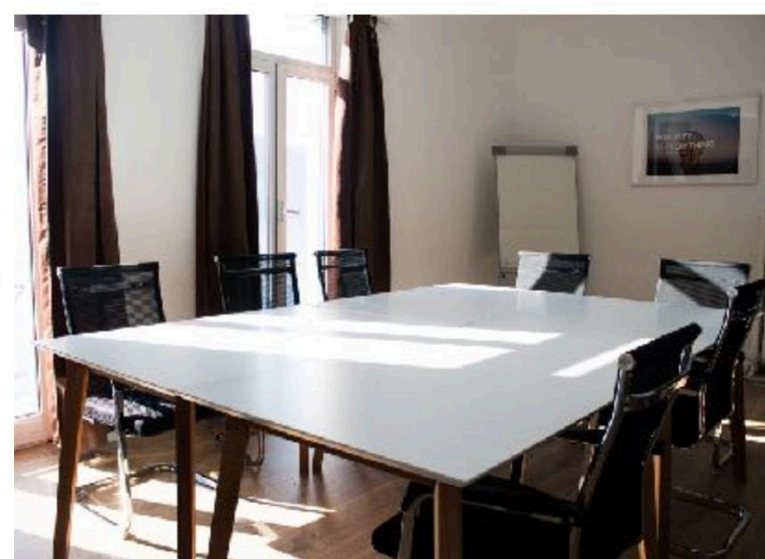
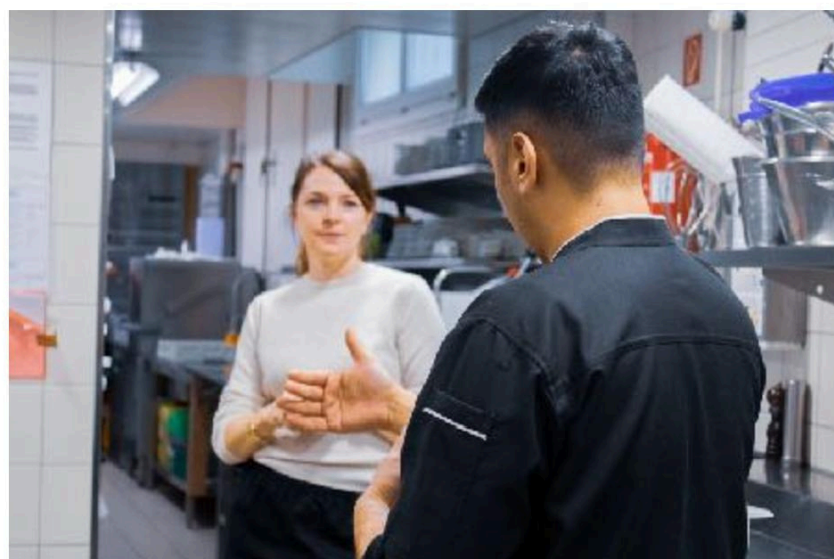
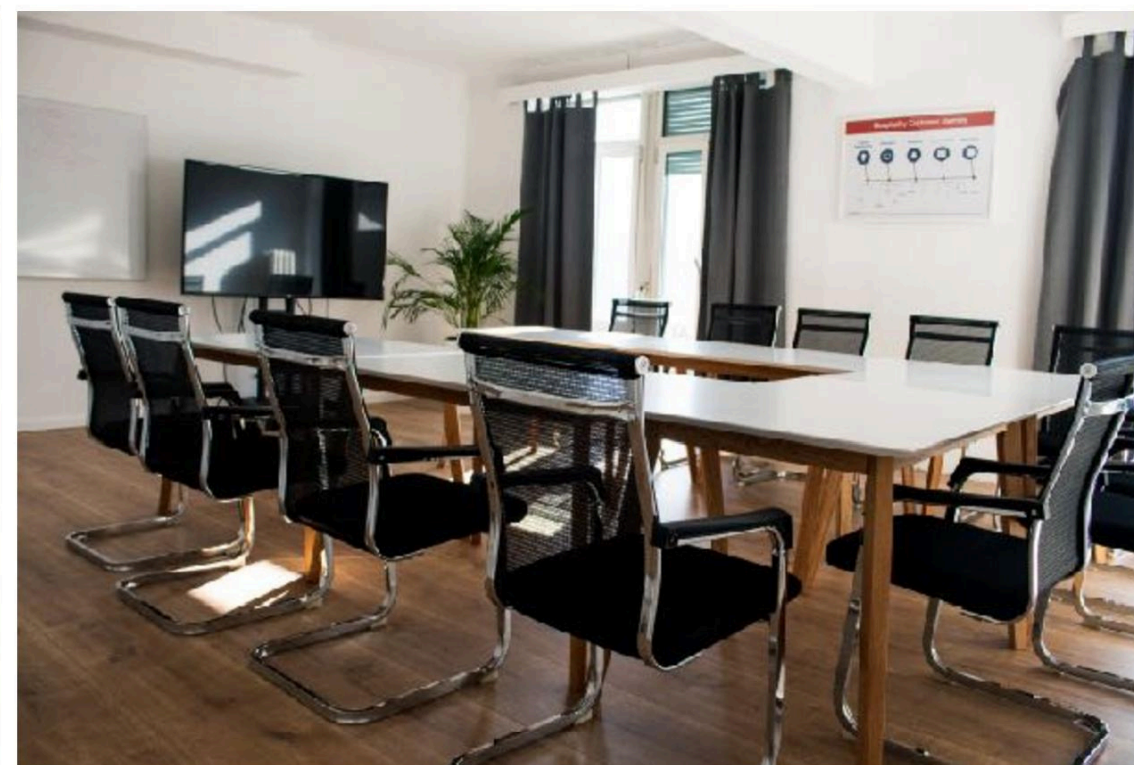



C O L L E G E T R I P  
in S W I T Z E R L A N D

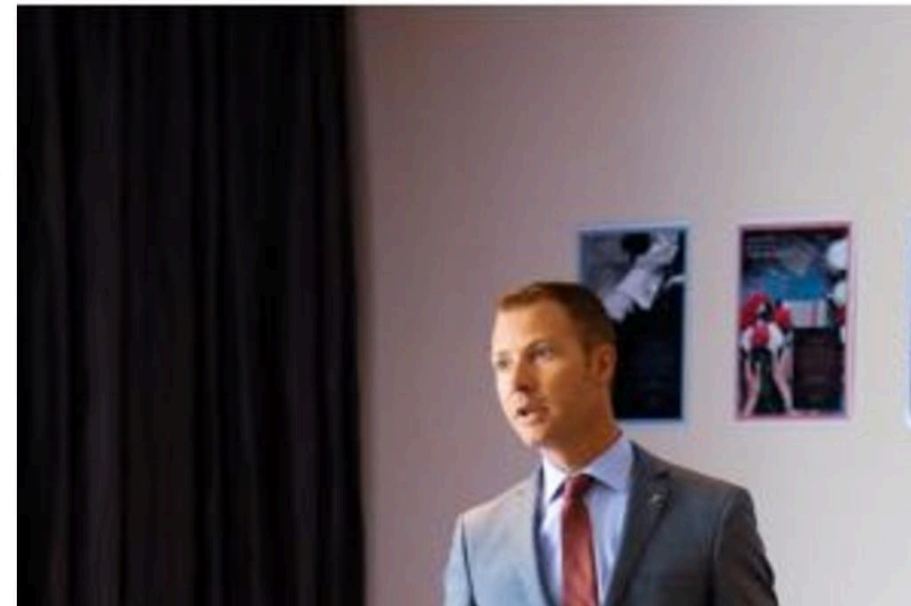
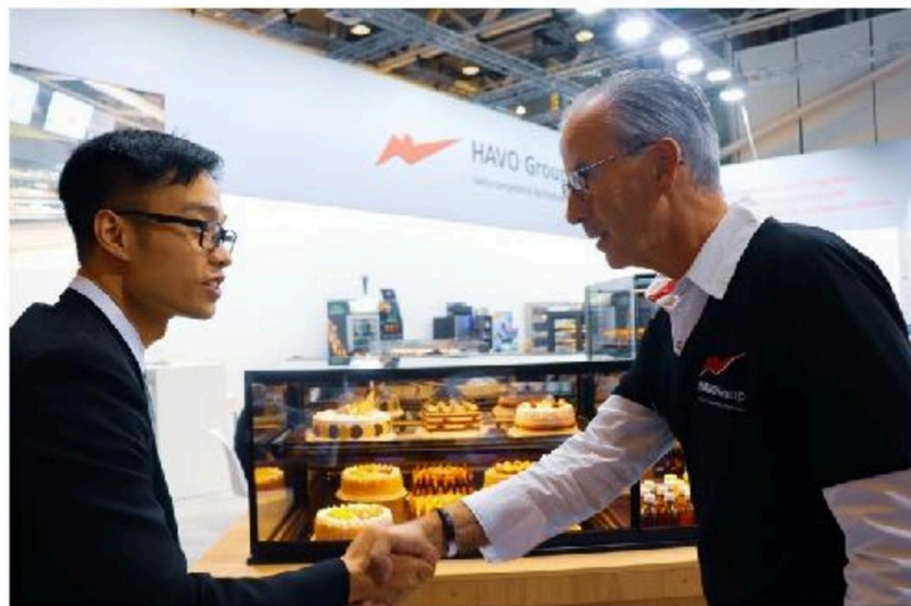



C in  
O S  
L W  
L I  
E T  
G Z  
E E  
R  
T L  
R A  
I N  
P D





# CONTACT US



[www.bestiu.edu.in](http://www.bestiu.edu.in)



[admission@bestiu.edu.in](mailto:admission@bestiu.edu.in)



2nd floor, IAT building, 15, Queens Rd,  
Vasanth Nagar, Bengaluru-560051



**8549018511, 7349247714**

